

Frosty the Snow Man

for clarinet quartet

mus. Steve Nelson and Jack Rollins
arr. Leszek Kościółek

SWING

$\text{♩} = 140$

CLARINET 1
CLARINET 2
CLARINET 3
BASS CLARINET

CL. 1
CL. 2
CL. 3
B. CL.

5

CL. 1
CL. 2
CL. 3
B. CL.

10

15

CL.1
CL.2
CL.3
B. CL.

20

CL.1
CL.2
CL.3
B. CL.

25

CL.1
CL.2
CL.3
B. CL.

30

CL.1
CL.2
CL.3
B. CL.

35 To Coda

CL.1

CL.2

CL.3

B. CL.

39

CL.1

CL.2

CL.3

B. CL.

43

CL.1

CL.2

CL.3

B. CL.

47

CL.1

CL.2

CL.3

B. CL.

51

CL.1
CL.2
CL.3
B. CL.

55

D.S. al Coda

CL.1
CL.2
CL.3
B. CL.

59

CL.1
CL.2
CL.3
B. CL.

63

CL.1
CL.2
CL.3
B. CL.

Frosty the Snow Man

for clarinet quartet

mus. Steve Nelson and Jack Rollins

arr. Leszek Kościółek

SWING

$\text{♩} = 140$

CLARINET 1

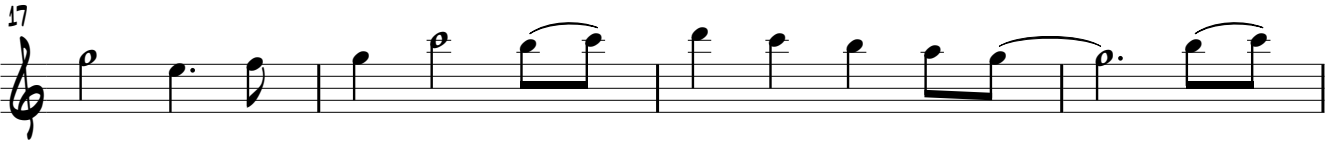
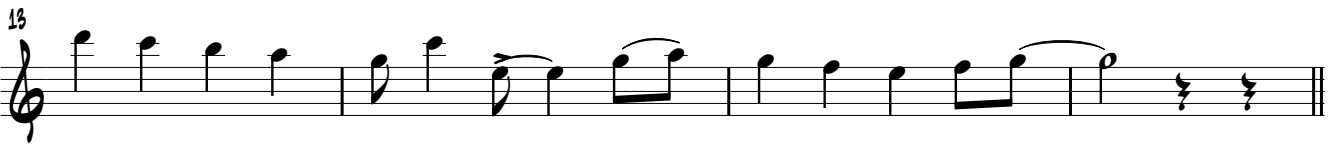
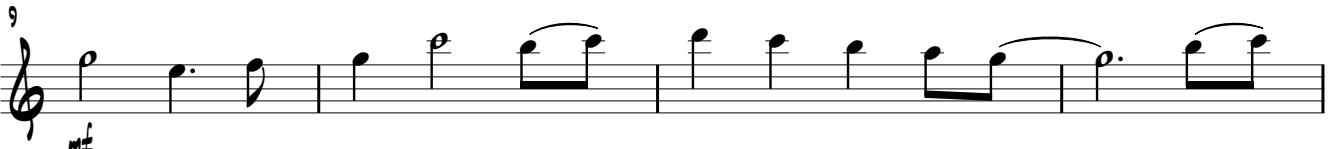

To Coda

37

41

45

49

53

57

61

65

Frosty the Snow Man

for clarinet quartet

mus. Steve Nelson and Jack Rollins

arr. Leszek Kościółek

SWING

♩ = 140

CLARINET 2

37

41

45

49

53

57

61

65

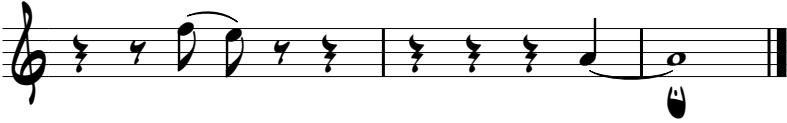

Frosty the Snow Man

for clarinet quartet

mus. Steve Nelson and Jack Rollins

arr. Leszek Kościółek

SWING

$\text{♩} = 140$

CLARINET 3

5

9

13

17

21

25

29

33

To Coda

37

41

45

49

53

D.S. al Coda

57

61

65

Frosty the Snow Man

for clarinet quartet

mus. Steve Nelson and Jack Rollins
arr. Leszek Kościółek

SWING

♩ = 140

BASS CLARINET

To Coda

37

41

45

49

53

D.S. al Coda

57

61

65

