

New Year's Samba

for clarinet sextet

Leszek Kościółek

2021

$\text{♩} = 160$

CLARINET 1
CLARINET 2
CLARINET 3
CLARINET 4
CLARINET 5
BASS CLARINET
SHAKER (OPTIONAL)

5

CL. 1
CL. 2
CL. 3
CL. 4
CL. 5
B. CL.
SH.

9 **A**

CL.1
CL.2
CL.3
CL.4
CL.5
B. CL.
SH.

13

CL.1
CL.2
CL.3
CL.4
CL.5
B. CL.
SH.

17 **B**

CL.1
CL.2
CL.3
CL.4
CL.5
B. CL.
SH.

21

CL.1

CL.2

CL.3

CL.4

CL.5

B. CL.

SH.

25

CL.1

CL.2

CL.3

CL.4

CL.5

B. CL.

SH.

29

CL.1

CL.2

CL.3

CL.4

CL.5

B. CL.

SH.

33 **C**

CL.1
CL.2
CL.3
CL.4
CL.5
B. CL.
SH.

37

CL.1
CL.2
CL.3
CL.4
CL.5
B. CL.
SH.

41 **D**

CL.1
CL.2
CL.3
CL.4
CL.5
B. CL.
SH.

45 D.S. al Coda

CL.1
CL.2
CL.3
CL.4
CL.5
B. CL.
SH.

49

CL.1
CL.2
CL.3
CL.4
CL.5
B. CL.
SH.

New Year's Samba

for clarinet sextet

Leszek Kościółek

CLARINET 1

$\text{♩} = 160$

mp

4

7

A

mf

11

15

B

19

23

S

26

29

32

35

38

41

45

48

50

New Year's Samba

for clarinet sextet

Leszek Kościółek

CLARINET 2

$\bullet = 160$

mp

4

7

A

mf

11

15

B

19

23

§

26

New Year's Samba

for clarinet sextet

Leszek Kościółek

CLARINET 3

$\bullet = 160$

mp

5

9 **A**

mf

13

16 **B**

19

22

25 **C**

New Year's Samba

for clarinet sextet

Leszek Kościółek

CLARINET 4

$\bullet = 160$

mp

5

9 **A**

mf

13

16 **B**

19

22

25 **C**

29

33

To Coda

37

40

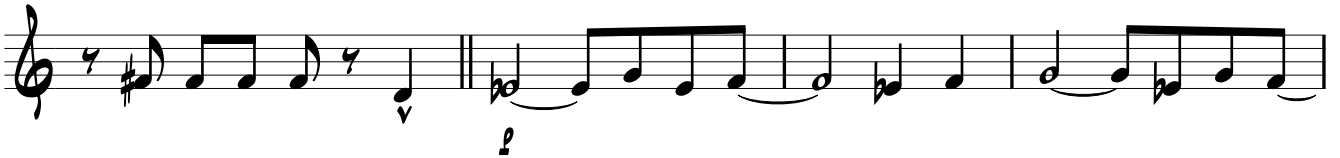

44

47

D.S. al Coda

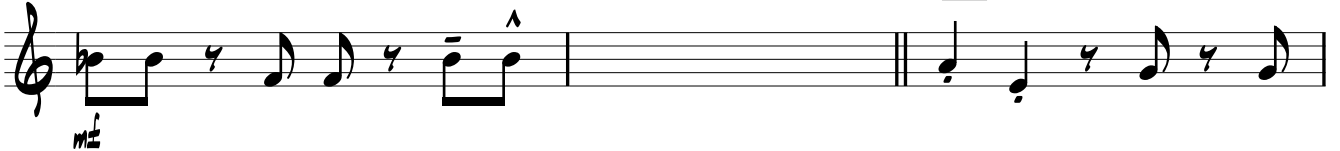

50

New Year's Samba

for clarinet sextet

Leszek Kościółek

CLARINET 5

$\text{♩} = 160$

mp

5

9 **A**

mf

13

16 **B**

19

23 **C**

27

31 C

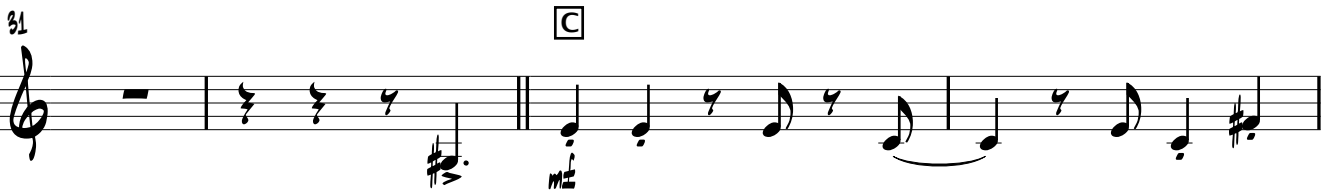

35 To Coda

39 D

42

46 D.S. al Coda

49 C

51

New Year's Samba

for clarinet sextet

Leszek Kościółek

BASS CLARINET

$\text{♩} = 160$

mp

4

8 **A**

11

14

17 **B**

20

23 **C**

27

31

C

35

To Coda

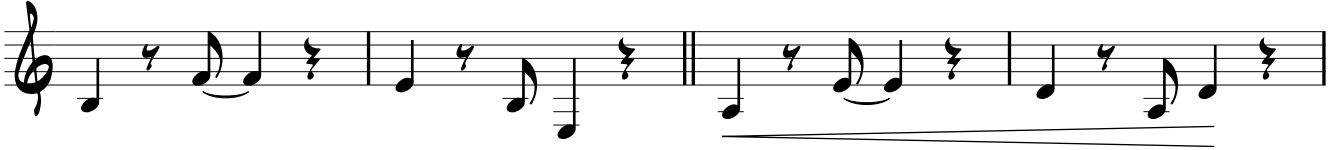

39

D

42

46

D.S. al Coda

49

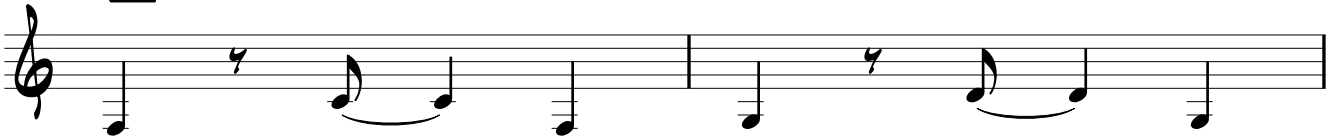

51

New Year's Samba

for clarinet sextet

Leszek Kościółek

SHAKER (OPTIONAL)

$\text{♩} = 160$

4

8 **A**

12

16 **B**

19

23 **S**

27

31 **C**

35 To Coda

39

41 D

45 D.S. al Coda

49

51