

Blues for M.

for clarinet quartet

Leszek Kościółek

2022

$\text{♩} = 118$
SWING

CLARINET Bb 1
CLARINET Bb 2
CLARINET Bb 3
BASS CLARINET

5

CL. 1
CL. 2
CL. 3
B. CL.

9 **A** **S**

CL. 1
CL. 2
CL. 3
B. CL.

13

CL. 1
CL. 2
CL. 3
B. CL.

17

CL.1
CL.2
CL.3
B.CL.

21

CL.1
CL.2
CL.3
B.CL.

25

CL.1
CL.2
CL.3
B.CL.

28

CL.1
CL.2
CL.3
B.CL.

32 **B**

CL.1
CL.2
CL.3
B.C.L.

36

CL.1
CL.2
CL.3
B.C.L.

40

CL.1
CL.2
CL.3
B.C.L.

44

CL.1
CL.2
CL.3
B.C.L.

48

CL.1
CL.2
CL.3
B.C.L.

51

CL.1
CL.2
CL.3
B.C.L.

55

CL.1
CL.2
CL.3
B.C.L.

59

CL.1
CL.2
CL.3
B.C.L.

63 D.S. al Coda

CL.1
CL.2
CL.3
B.C.L.

67

CL.1
CL.2
CL.3
B.C.L.

71

CL.1
CL.2
CL.3
B.C.L.

75

CL.1
CL.2
CL.3
B.C.L.

Blues for M.

for clarinet quartet

Leszek Kościółek

CLARINET B♭ 1

$\text{♩} = 118$
SWING

5

9 **A** 

13

17 To Coda

21

25

29

33 **B** 

37

41

45

49

53

57

61

D.S. al Coda

65

69

73

76

Blues for M.

for clarinet quartet

Leszek Kościółek

CLARINET B♭ 2

$\text{♩} = 118$
SWING

5

9 **A** 

13

17 To Coda

21

24

27

30 **B**

34

38

42

46

50

53

57

61

D.S. al Coda

65

69

72

75

Blues for M.

for clarinet quartet

Leszek Kościółek

CLARINET B♭ 3

$\text{♩} = 118$
SWING

5

9 **A** 

13

17 To Coda

21

25

28

33 **B**

37

Detailed description of the musical score: The score is for Clarinet B♭ 3 and is in 4/4 time with a tempo of 118 beats per minute. It is marked 'SWING'. The piece begins with a dynamic of *mf*. The first staff (measures 1-4) features a melody of quarter notes with eighth rests. The second staff (measures 5-8) continues this pattern. The third staff (measures 9-12) is marked *mp* and includes a first ending bracket labeled 'A' with a repeat sign. The fourth staff (measures 13-16) continues the melody. The fifth staff (measures 17-20) is marked 'To Coda'. The sixth staff (measures 21-24) features a more active melody with eighth notes. The seventh staff (measures 25-27) continues with eighth notes. The eighth staff (measures 28-32) features a melody with eighth notes and rests. The ninth staff (measures 33-36) is marked *mf* and includes a second ending bracket labeled 'B'. The tenth staff (measures 37-40) continues the melody with eighth notes and rests.

Blues for M.

for clarinet quartet

Leszek Kościółek

$\text{♩} = 118$
SWING

BASS CLARINET

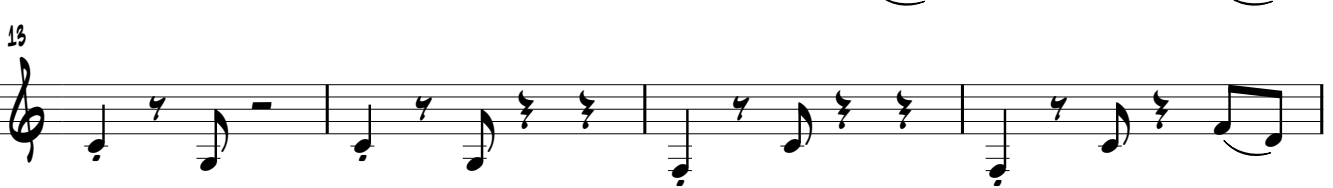

To Coda

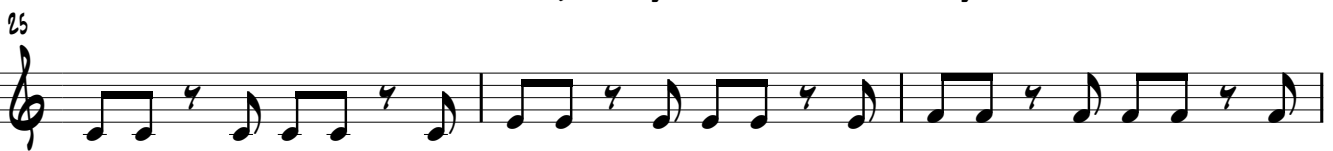

39

42

46

49

52

56

61 *D.S. al Coda*

65

68

71

74

mp
